49. D'amour me plains

(Rogier Pathie)

Anonymous

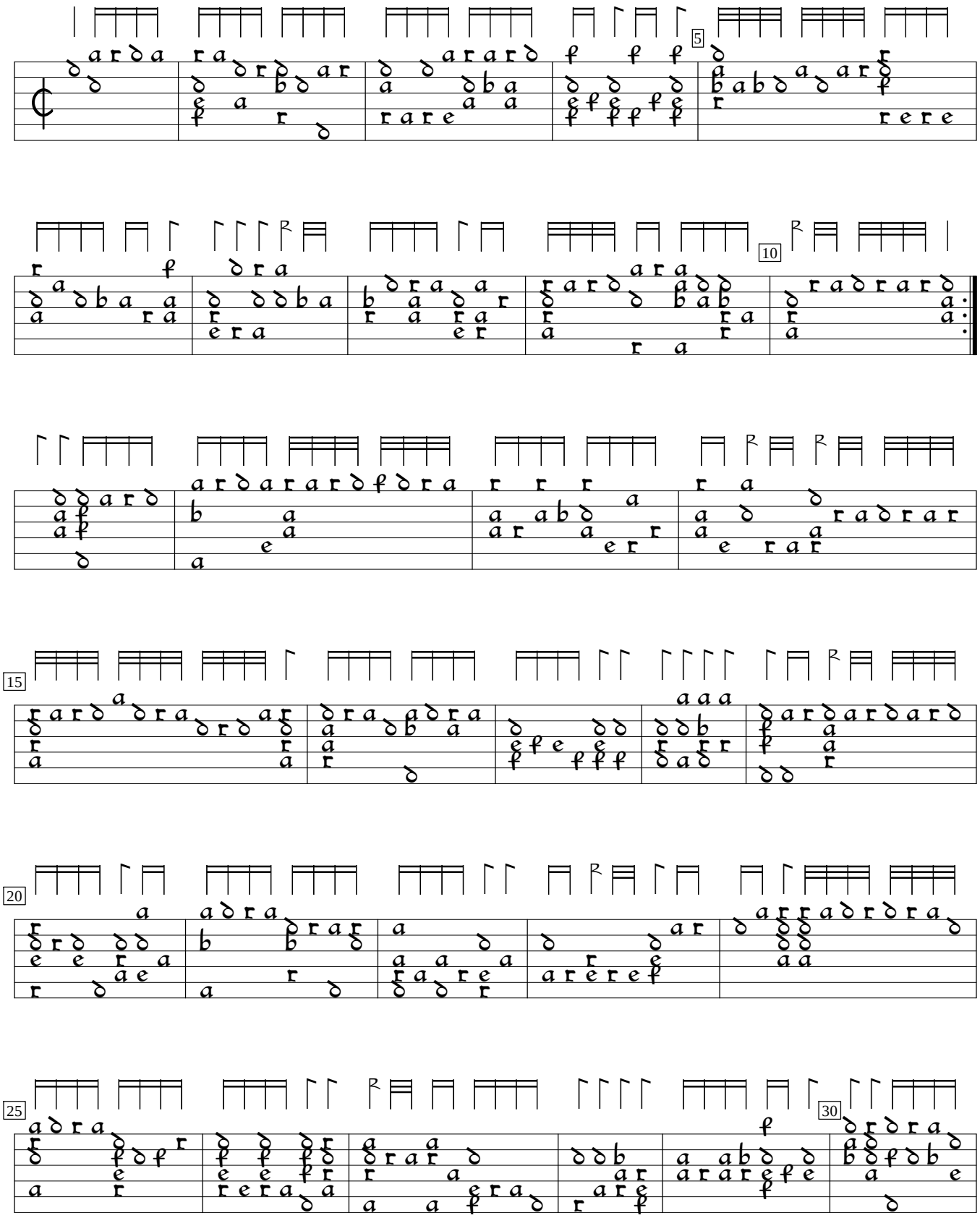

Pierre Phalèse Theatrum Musicum longe amplissimum (1571), f. 28v. Encoded and edited by Sarge Gerbode.

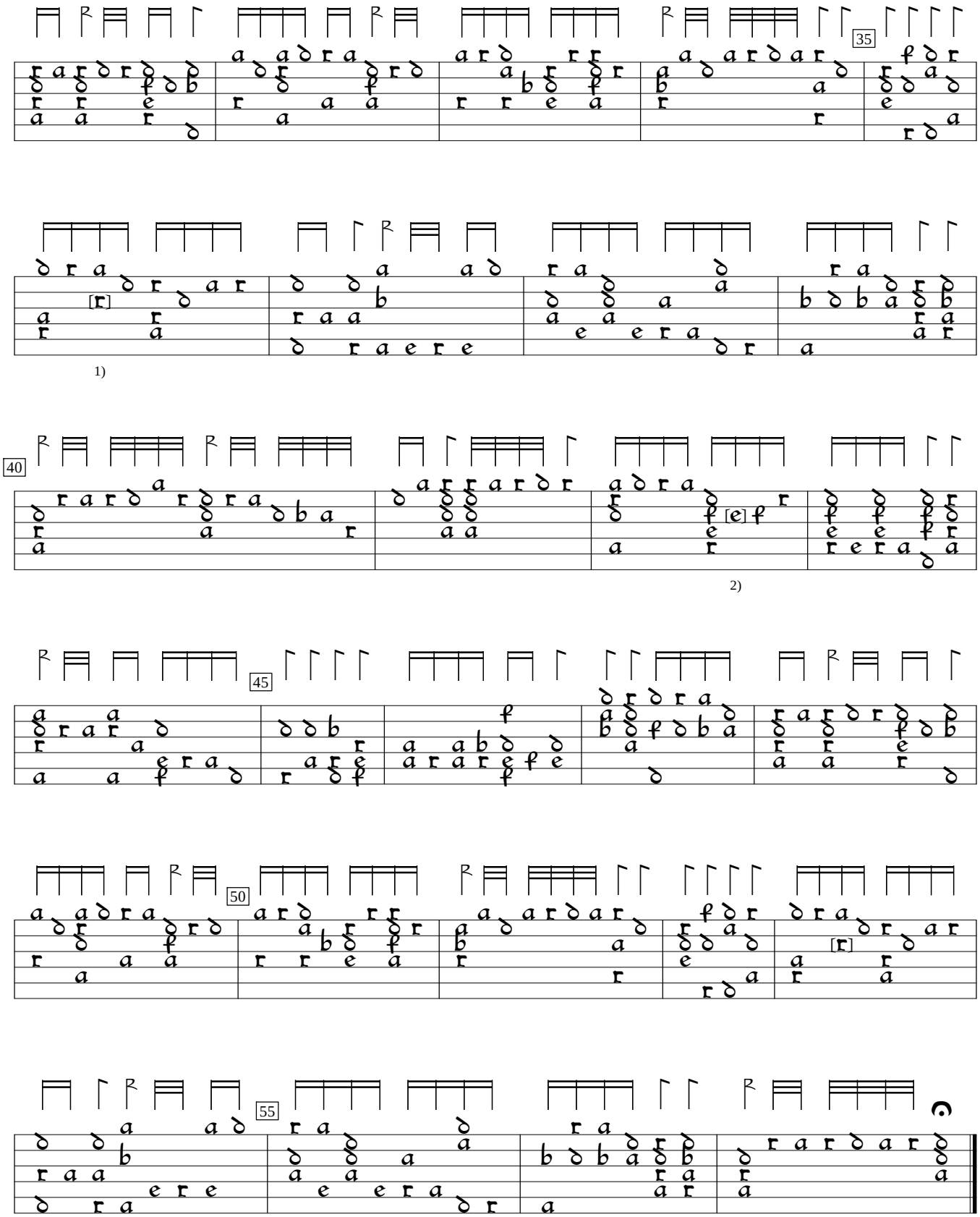

1) d in orig. Same in bar 53.
2) c in orig.