26. Toccata 12

Chromatica

Alessandro Piccinini

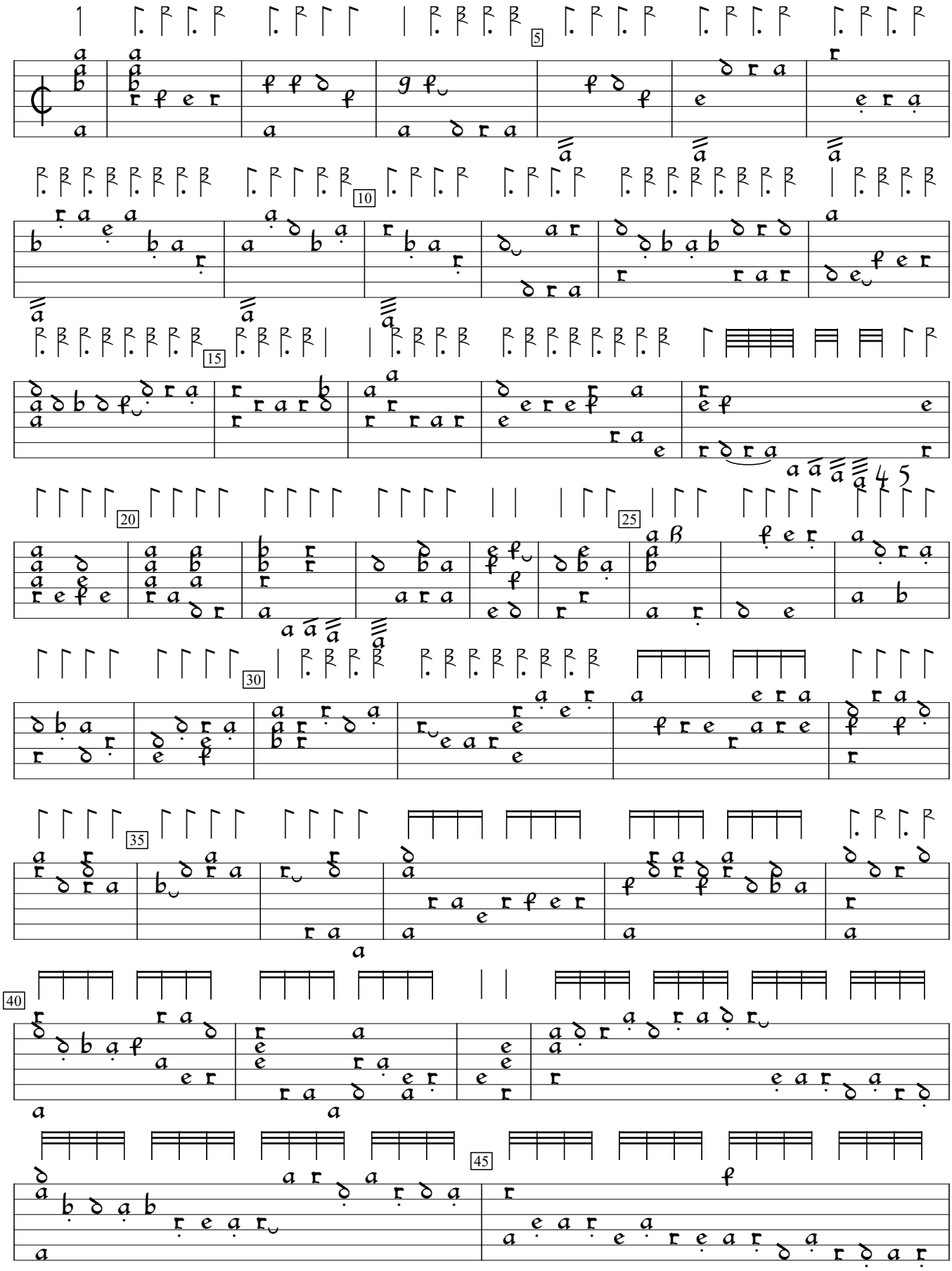

Intavolatura di Liuto, v.1 (1623), p.45. Encoded and edited by Sarge Gerbode.

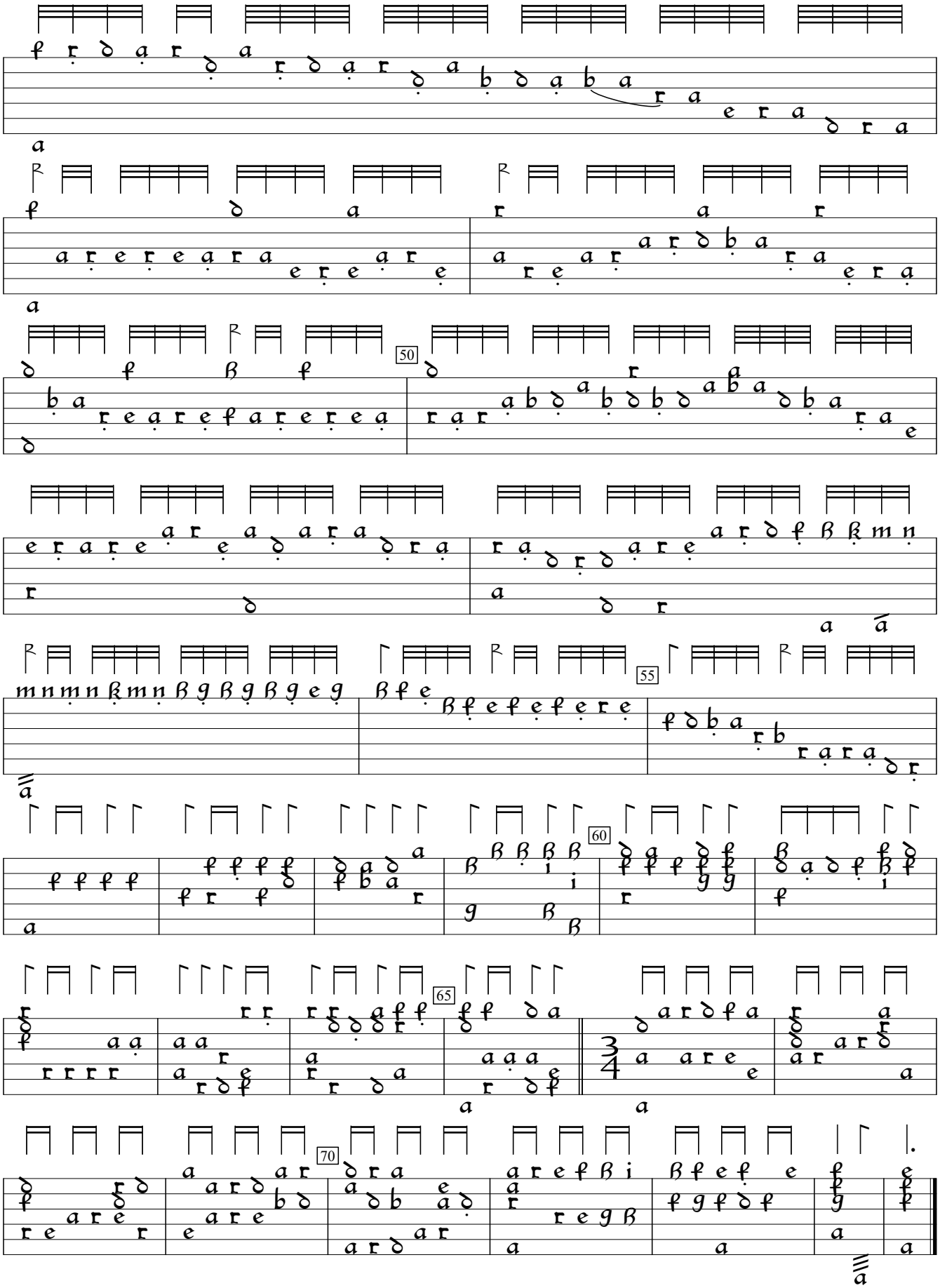
50
55
60
65
70