# Sweeter than roses (Gm)

Henry Purcell

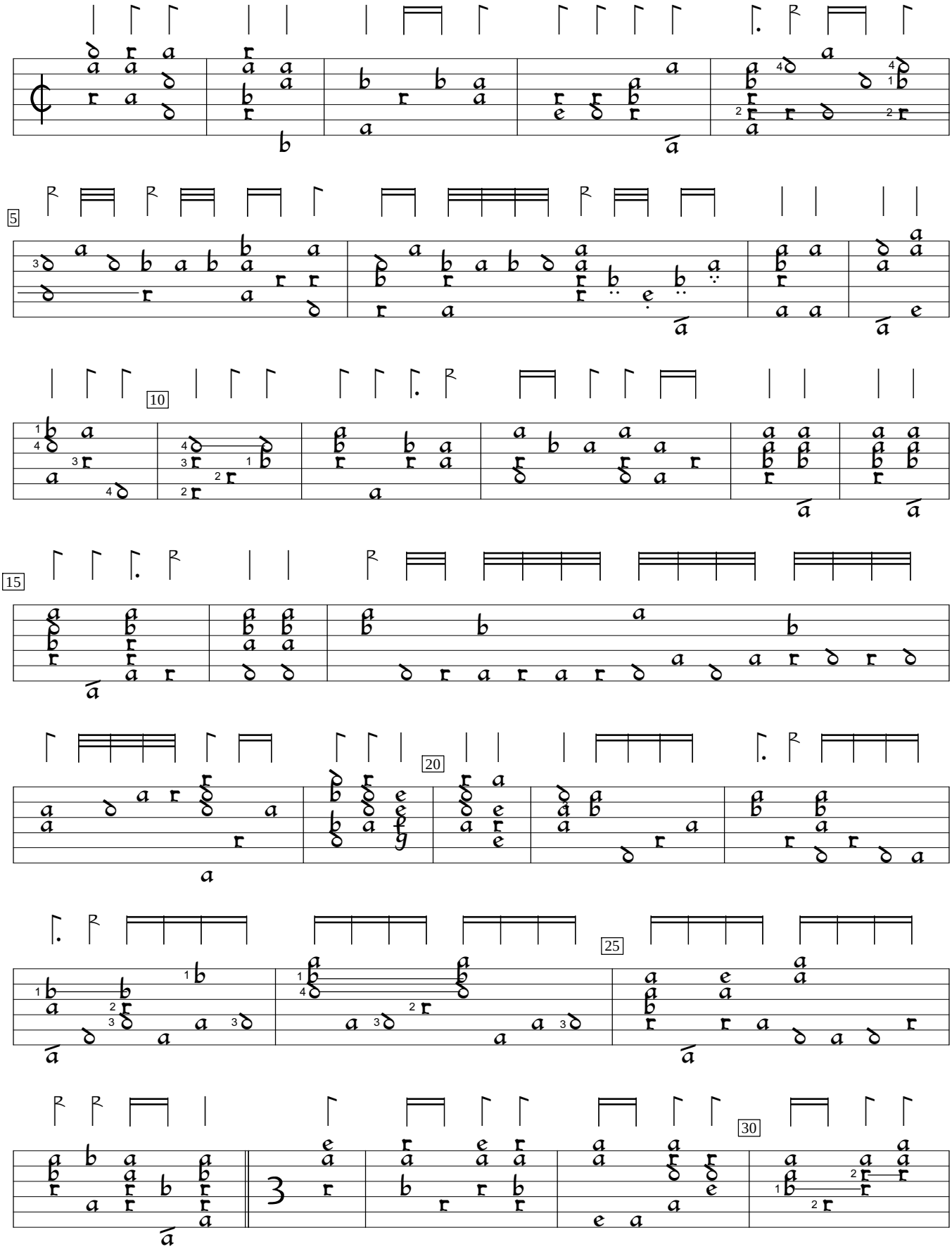


Z585:Pausanius (1695), %2. Encoded and edited by Sarge Gerbode.

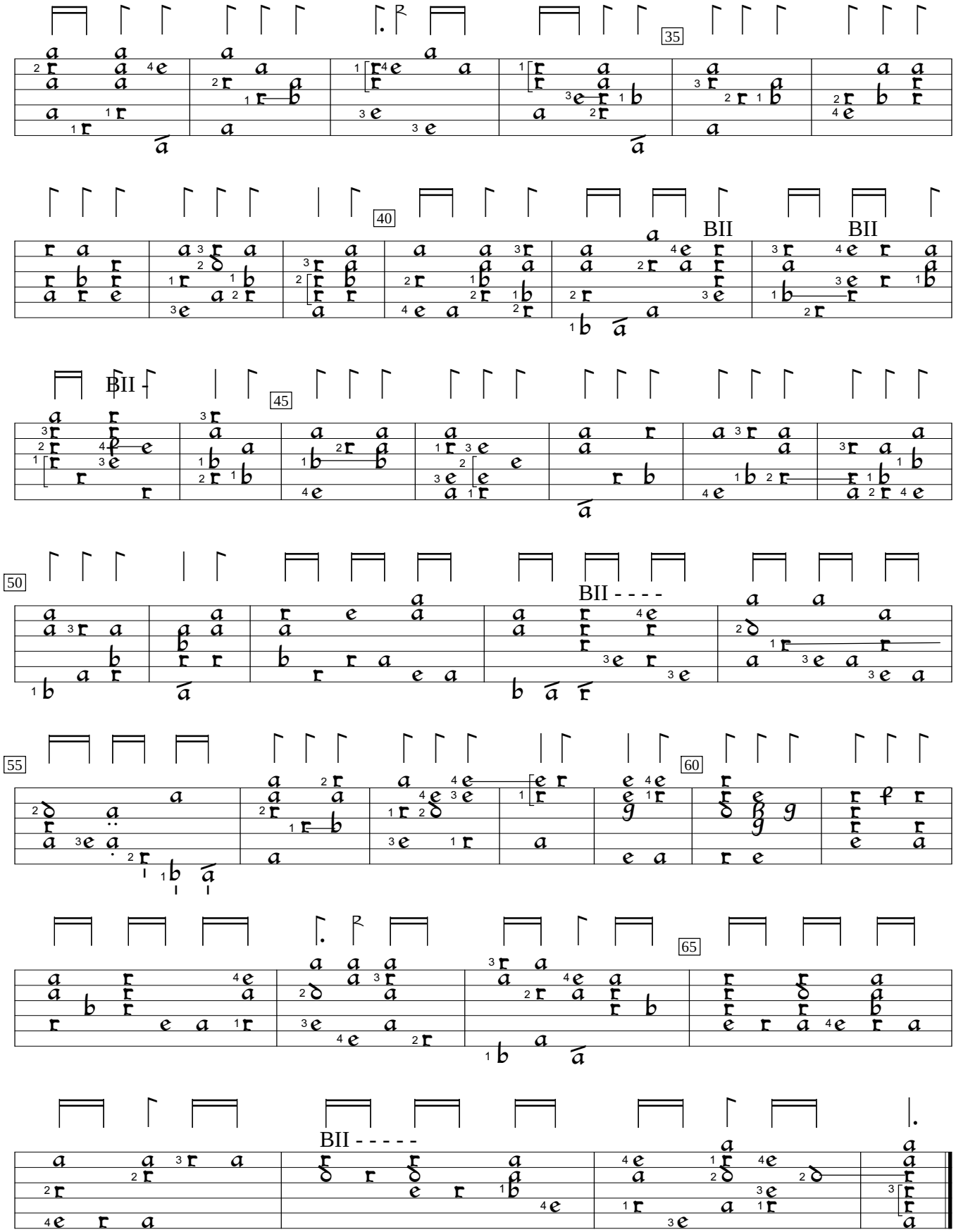
35
40
BII
BII
BII -
45
50
BII - - - -
55
60
BII - - - - -
65