3. Praeter rerum seriem

(Motet, Part 1 - Josquin des Prez)

Albert de Rippe

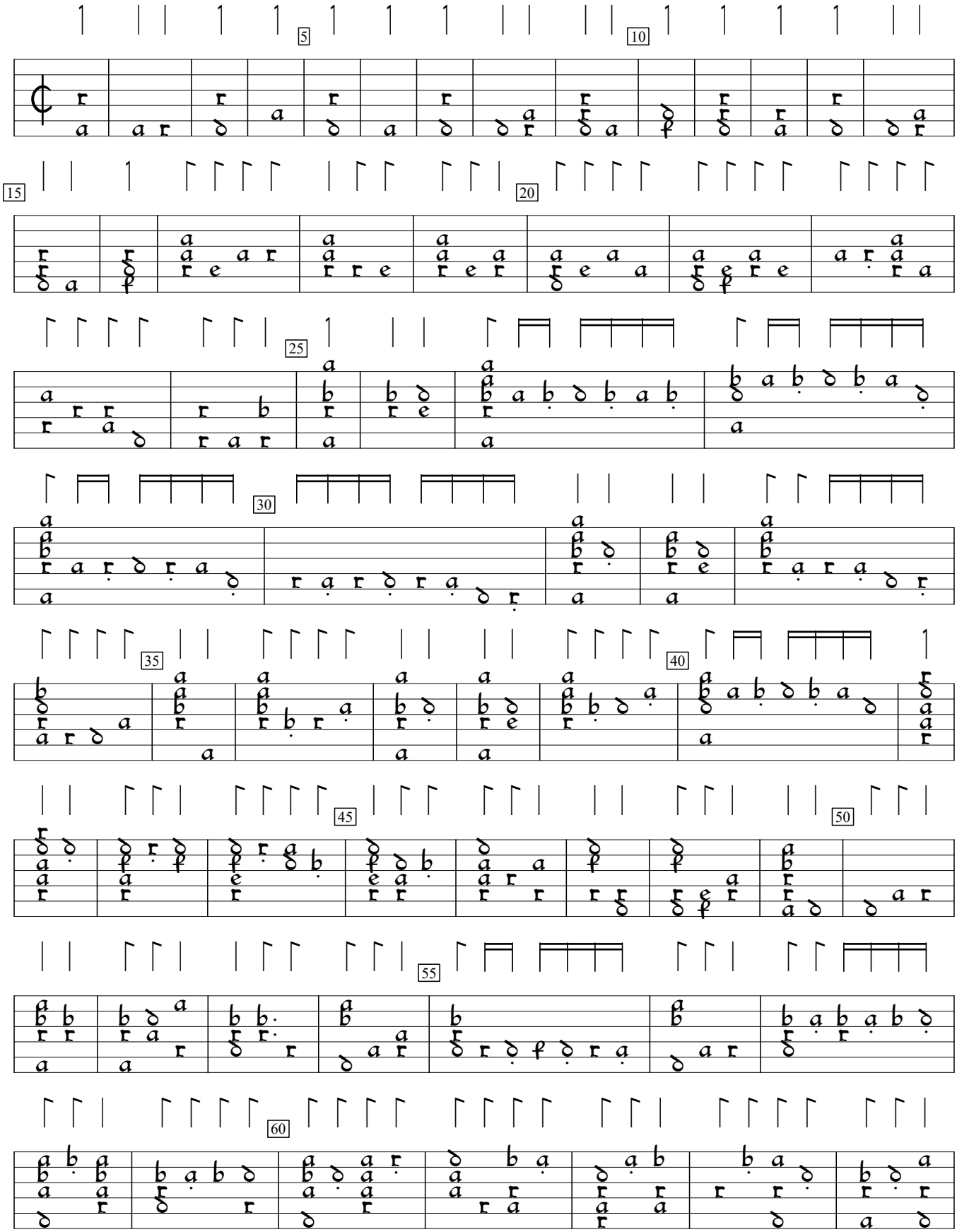

Tabulature de Leut, v.5 (1555), f.8. Encoded and edited by Sarge Gerbode.

65
70
75
80
85
90
95
100
105
110
115
120

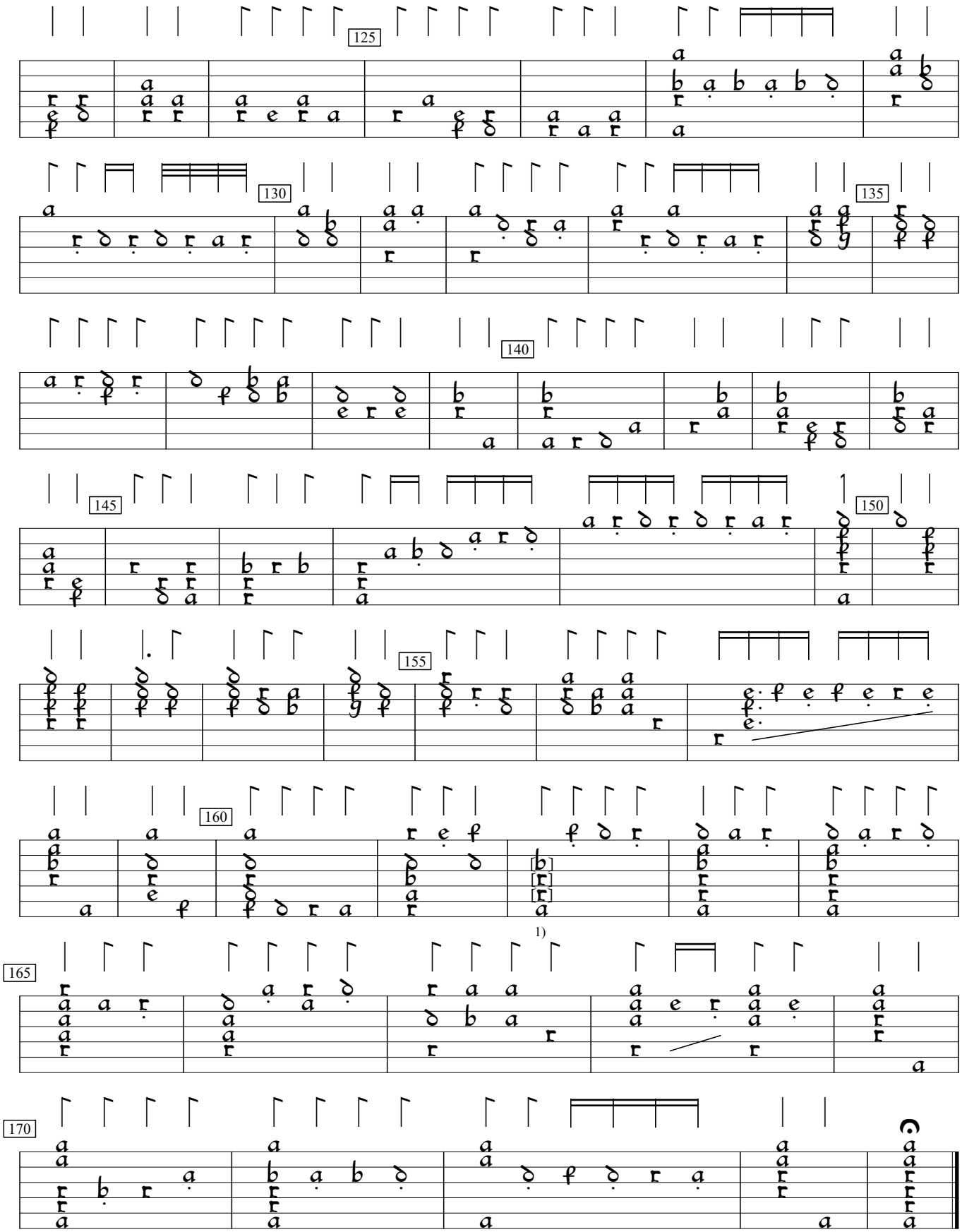

1) "d" on 3rd course, "b" on 4th course, and "a" on 5th course in orig. Erroneous repeat of part of chord in previous bar.

Part 2

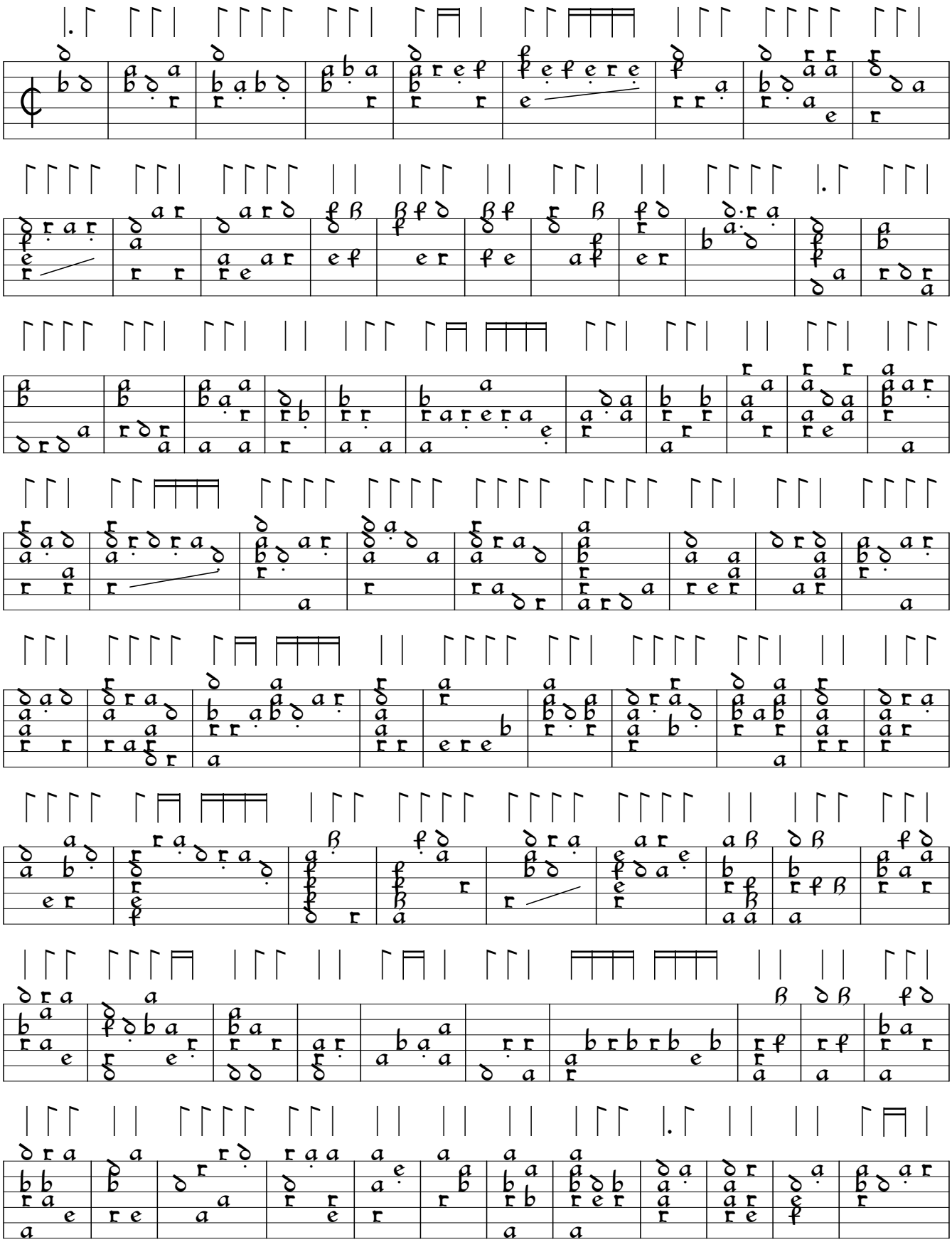

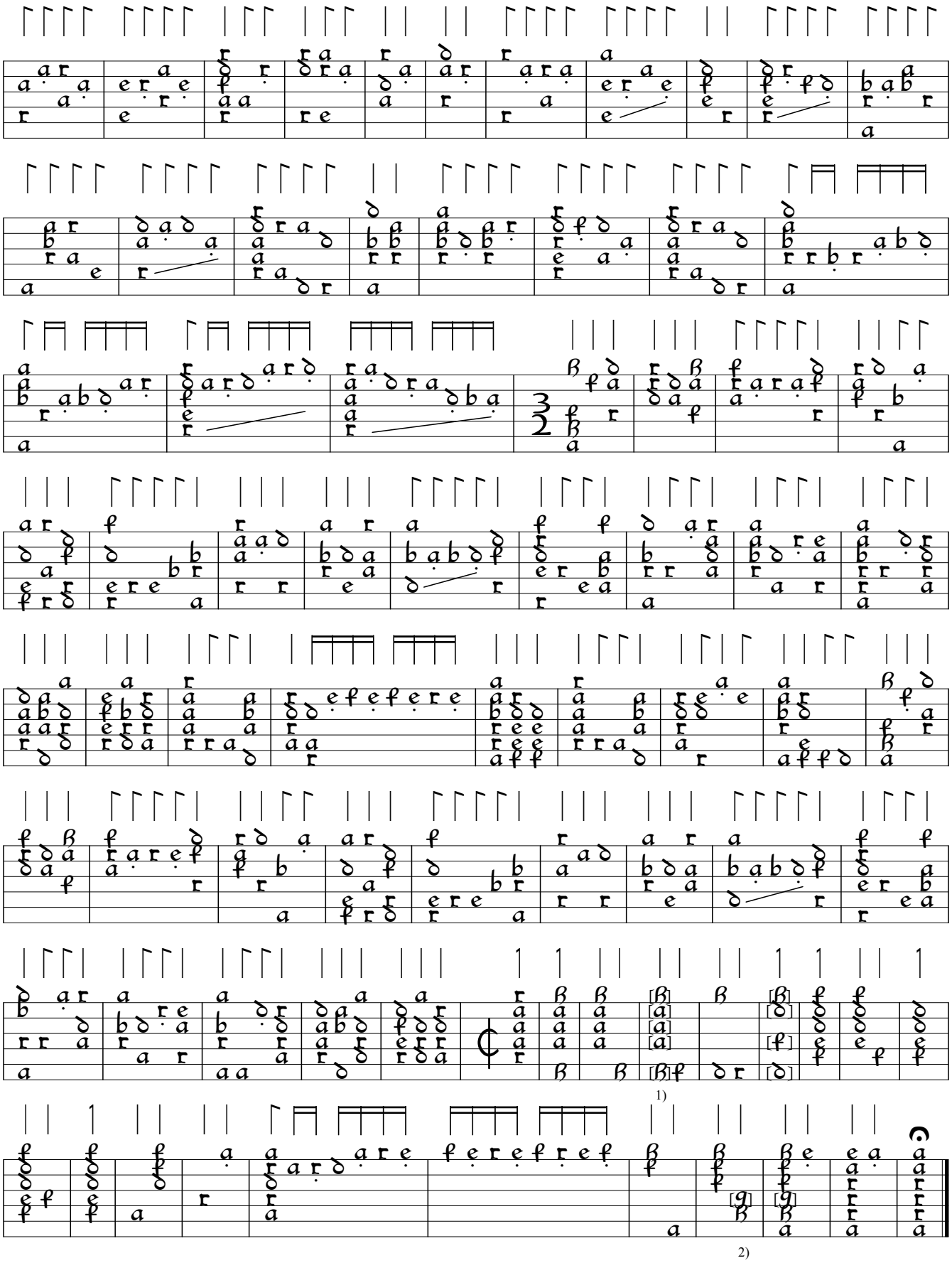

1) The original chords here and in bar 145 are unplayable and seem just wrong. See Appendix for original bars 143 to end of piece.
2) "e" in original, here and in next chord.
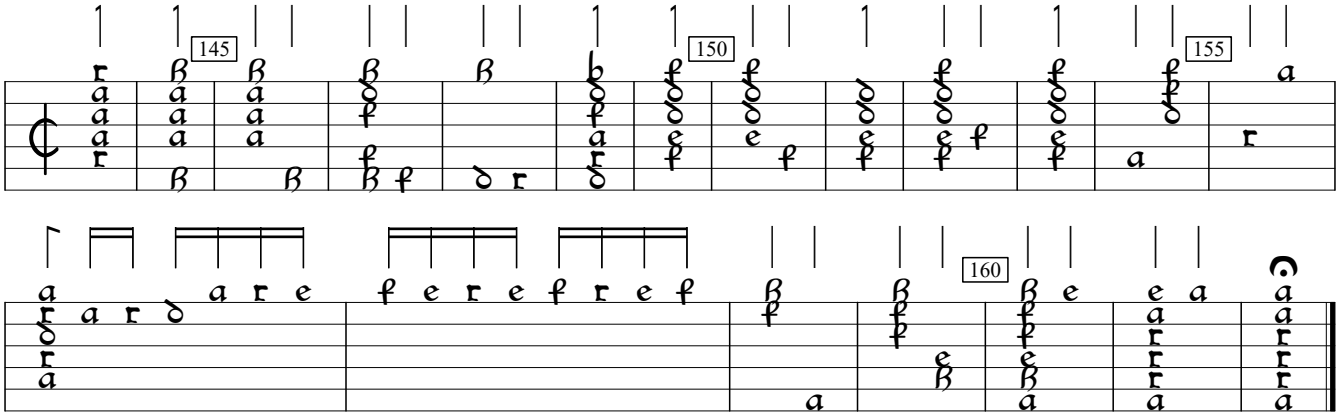
Appendix