12. Merry melancholy

Thomas Robinson

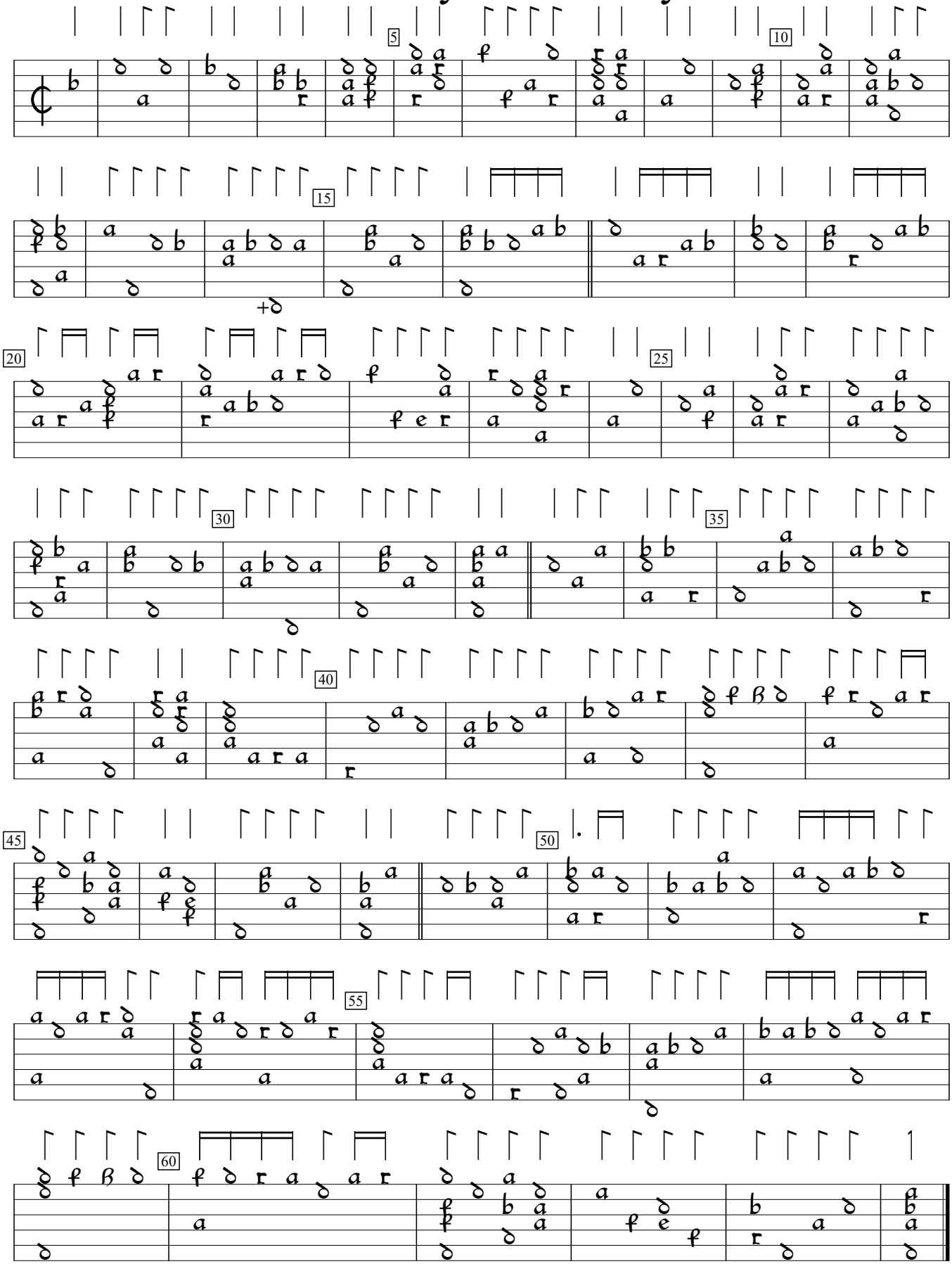

Schoole of Musicke (1603), f.g2. Encoded and edited by Sarge Gerbode.