27. Canzon Francese

(Anonymous)

Antonio Rotta

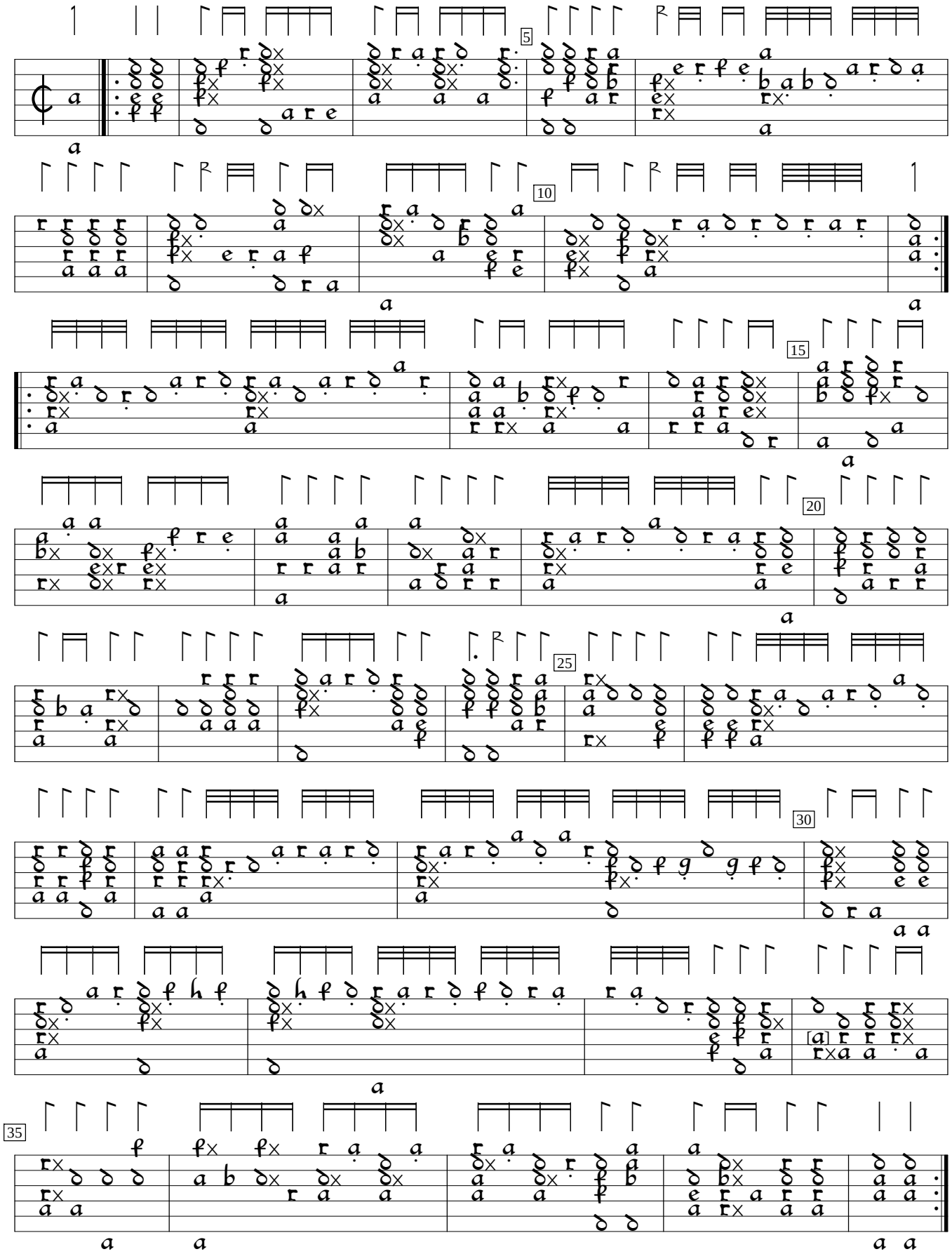

Intabolatura de Lauto, v.1 (1546), f.23. Encoded and edited by Sarge Gerbode.