48. Psalm 31

Nicolas Vallet

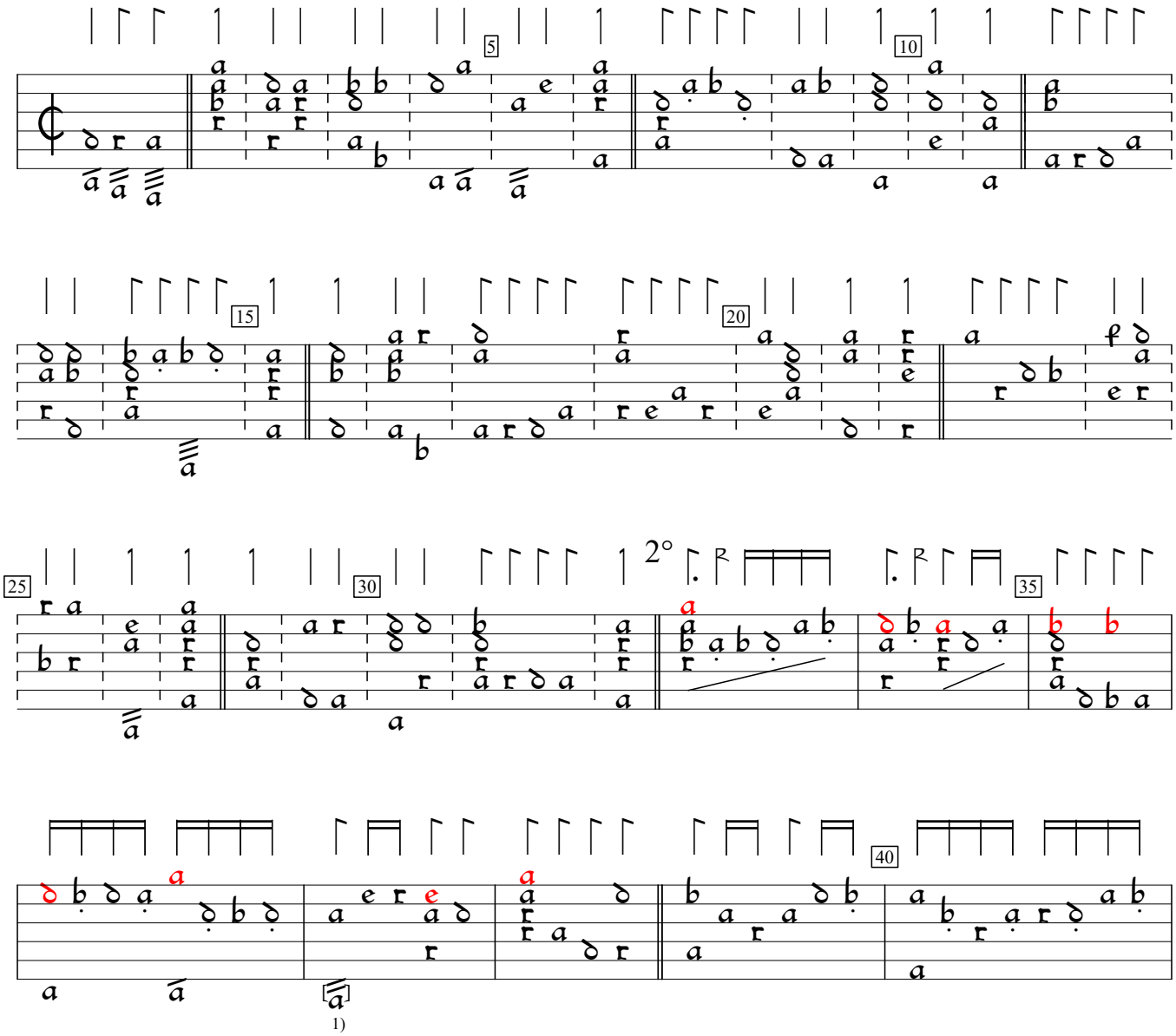

1) a on 7th course in orig.

Pseaumes de David, v.2 (1620), p. 49. Encoded and edited by Sarge Gerbode.

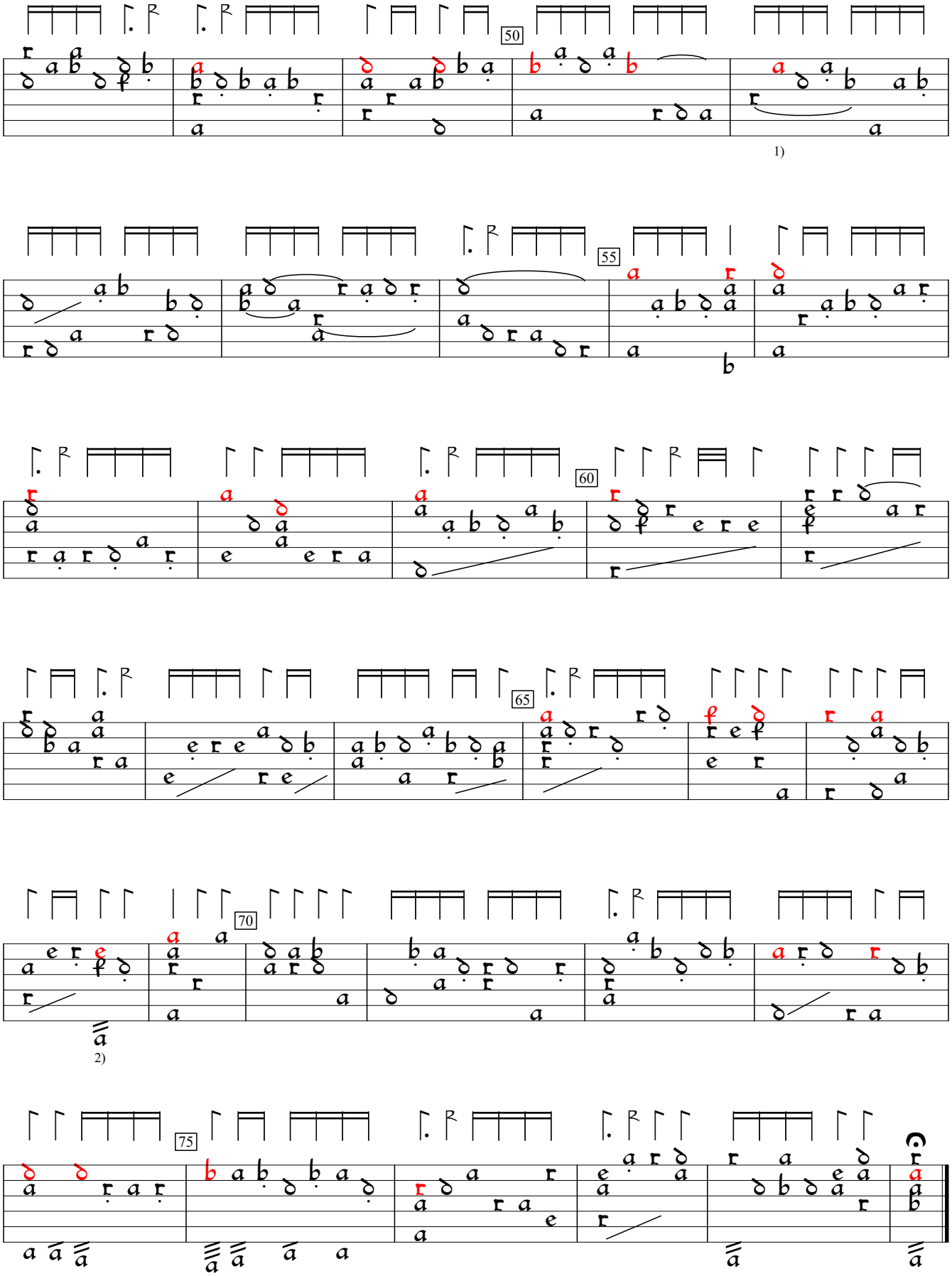

1) Actual psalm melody note one position to the left.
2) Rhythm flag missing in orig.