9. Polish dance 5

Matthäus Waissel

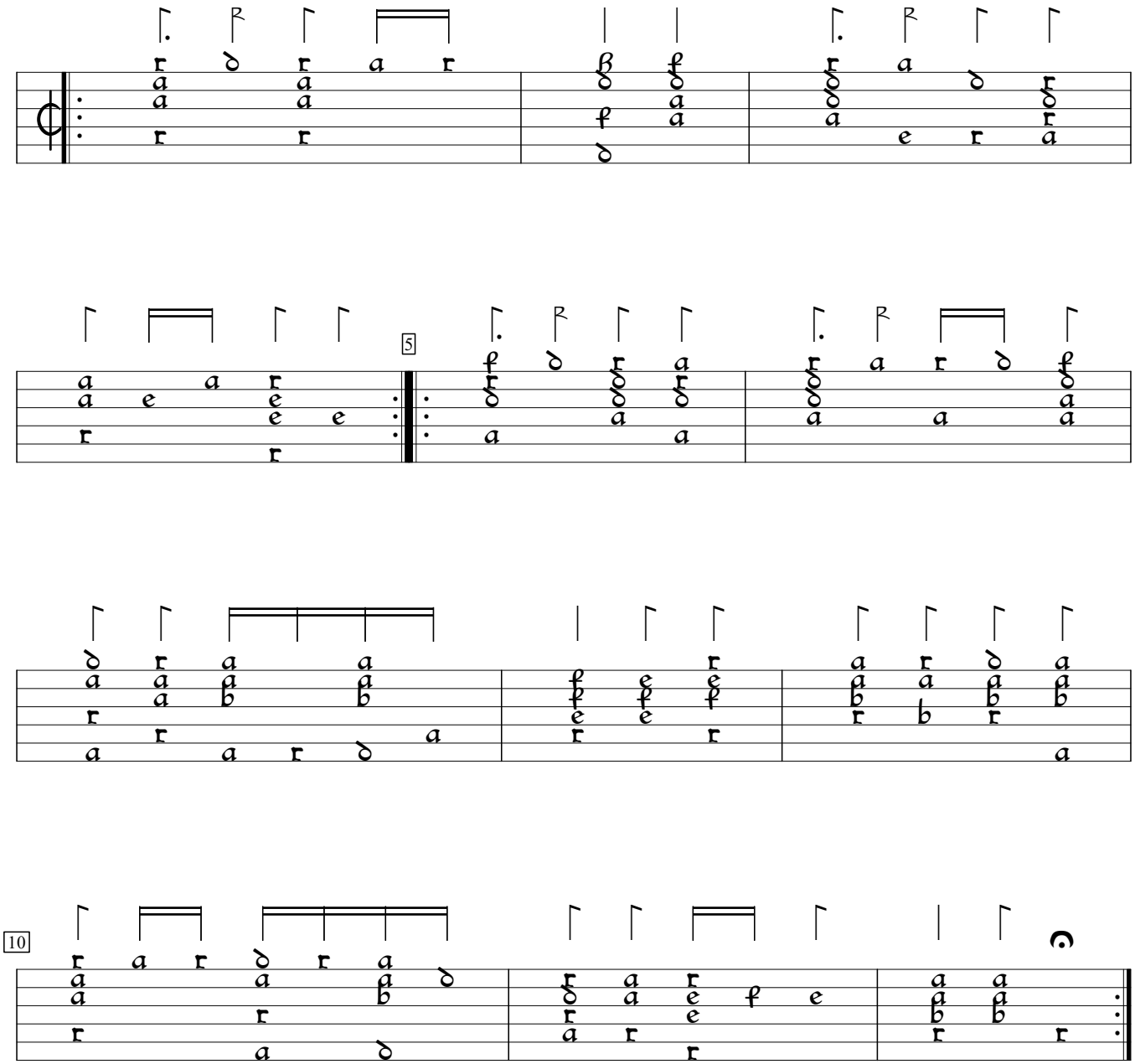

Lautenbuch (1592), f.d2va. Encoded and edited by Sarge Gerbode.