

30. Tantz 22

Matthäus Weissel

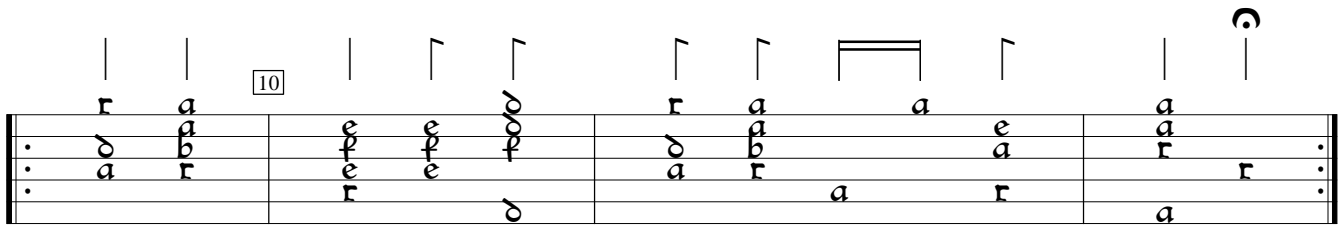
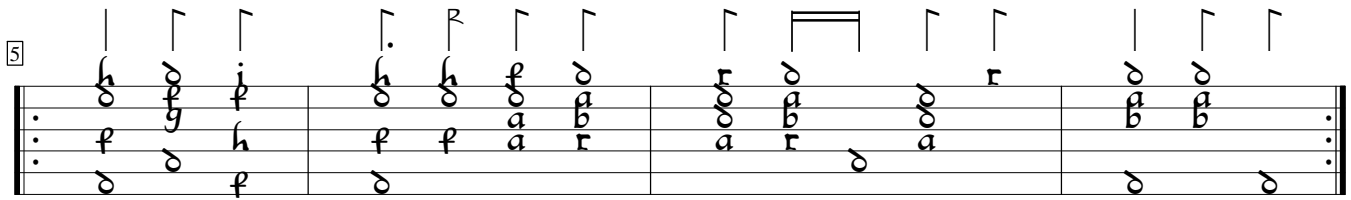
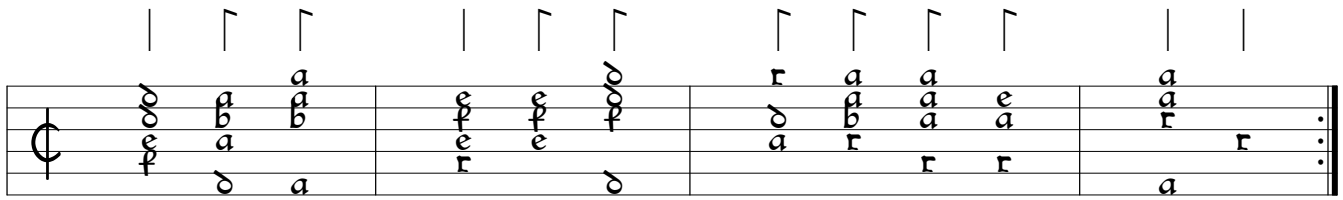

Sprung

1)

1) Note one course lower in orig.