102. Galliard 10

Matthäus Waissel

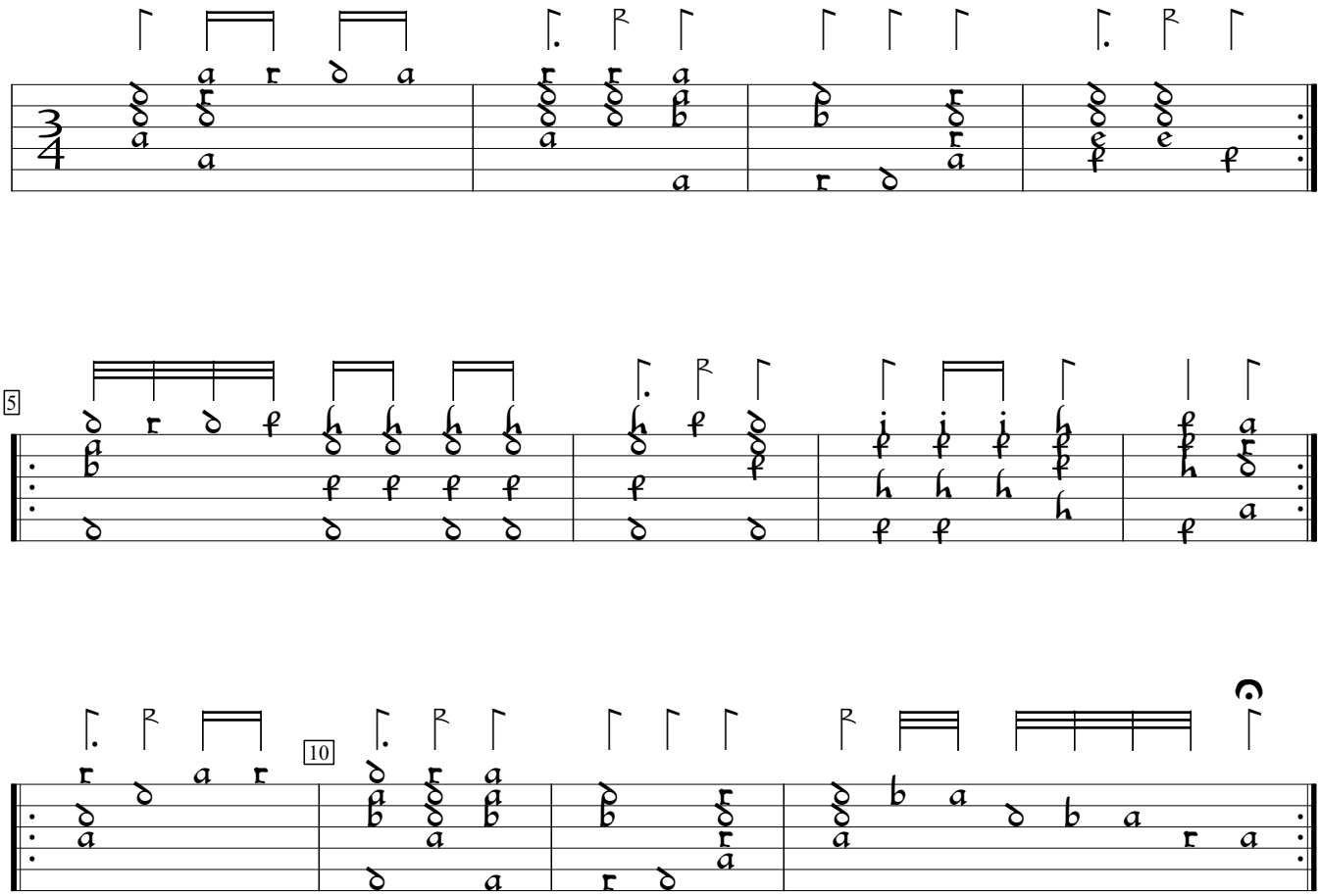

Tabulatura Allerley kunstlicher Preambulen (1592), f. k1vb. Encoded and edited by Sarge Gerbode.